

# Note. This Warrant is  
Dated 7 June 1793  
James McCullauch

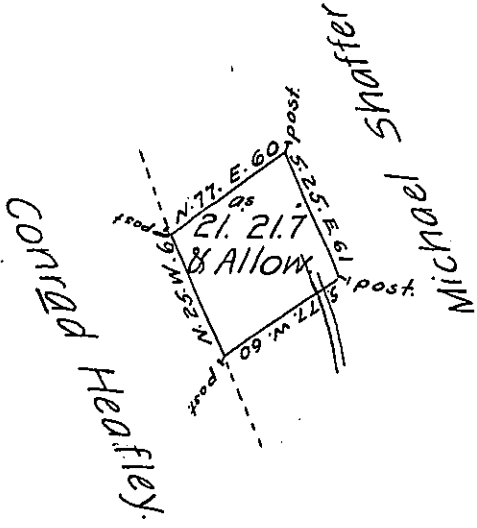

The draft of a tract of land situate in Mohintongo Township, (Formerly Pems; in Northumberland County. Adjoining lands of Conrad Heafley and Michael Shaffer's other land. Containing twenty one Acres & twenty one perches & Seven ~~the~~ tenth and the Usual Allowance. Surveyed unto Michael Shaffer on the 21<sup>st</sup> day November 1809, by Virtue of his Warrant. Dated the 3 day of July 1793. \*

Tho<sup>s</sup> Woodside, D. S.

To Andrew Porter, Esquire,  
Surveyor General.

IN TESTIMONY that the above is a copy of the original remaining on file in the Department of Internal Affairs of Pennsylvania, made conformably to an Act of Assembly approved the 16th day of February, 1833, I have hereunto set my Hand and caused the Seal of said Department to be affixed at Harrisburg, this fifth day of December 1906.

*Isaac P. Brown*  
Secretary of Internal Affairs.